

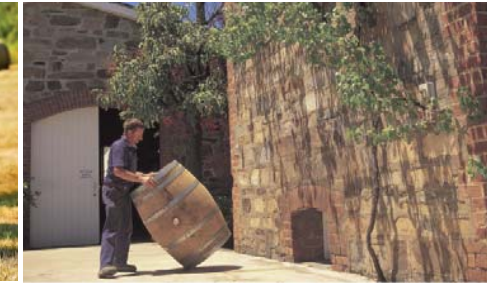

Your community

Autumn 2014



Barossa Council community newsletter

Autumn 2014

READY, SET, CYCLE



The lookout near Rowland Flat is a great vantage point to enjoy the views.



Team Barossa Velo Fringe Ride

Date: Sunday 25 May 2014
Time: 7:30am – midday
Venue Address: Meet at the Wurst Haus, Murray Street, Tanunda or meet at the Prince Alfred Hotel, Gawler at 9am and travel along the Jack Bobridge Track to Tanunda at approximately 10:30am
Booking Required: Yes
Cost: Brunch at own expense
Event contact: Craig Grocke, Mobile 0421 413 010, Craig@barossa.org.au

Group ride with Team Barossa to Gawler on public roads for brunch at the Prince Alfred Hotel (bike friendly venue) and then ride back to Tanunda via the Jack Bobridge Track. Cyclists who are confident to ride as a group on public roads are welcome.



Barossa by Bike Scavenger Hunt

Date: Sunday 25 May 2014
Time: 10am – 12noon
Venue Address: Jack Bobridge Track from Sandy Creek and Heineman Park, Tanunda leading to the Lyndoch Village Green.
Event Contact: Mark Cooper, E: lyndochs41@gmail.com

Join in the fun of a scavenger hunt, picking up clues as you ride/walk along the Jack Bobridge Track from either Sandy Creek or Tanunda leading to the Lyndoch Village Green Family Fun Day.



Lyndoch Village Green Family Fun Day

Date: Sunday 25 May 2014
Time: 12noon – 4:30pm
Venue Address: Lyndoch Village Green, Barossa Valley Way, Lyndoch
Event Contact: Mark Cooper, E: lyndochs41@gmail.com

A family fun day along the Jack Bobridge Track on the Lyndoch Village Green with a great variety of live entertainment, children's rides and games, local beer, food and wine stalls.



Crazy Bike Contraptions Exhibition

Date: 24 & 25 May
Time: 10am – 5.30pm
Venue Address: 530A Balmoral Road Cockatoo Valley
Cost: Gold coin donation
Event Contact: M: 0423 035 223 - E:renkrn88@hotmail.com Web: www.renkrn8.com.au

Visit local junk artist Steve Oatway's 'Shearers Gallery' and see his crazy junk bikes created from recycled materials, paintings and other junk art metal sculptures.



Barossa Artisan Market

Date: Saturday 24 May 2014
Time: 10am – 2pm
Address: Barossa Visitor Centre, Tanunda Village Square and CWA Hall
Event contact: Barossa Visitor Centre 85630 6000

A showcase of genuine Barossa artisan craft, art, food and produce on the lawns and adjacent CWA Hall together with children's activities with the Tanunda Library.



Barossa Farmers Market

Date: Saturday 24 May 2014
Time: 7.30 – 11.30am
Venue Address: Corner of Stockwell and Nuriootpa Roads, Angaston. (Just off the bike track)
Event Contact: Jess Greatwich, 0402 026 882 info@barossafarmersmarket.com, barossafarmersmarket.com.au

The Barossa Farmers Market is a genuine, local produce market, permanently located undercover and located just off the bike track with bicycle racks available.



Generate Exhibition

Date: 24 & 25 May
Time: 11am – 5pm daily
Venue Address: JamFactory, Seppeltsfield Winery, 730 Seppeltsfield Road, Seppeltsfield
Event Contact: Sophie Guiney T: 8410 0727 E: sophie.guiney@jamfactory.com.au

'Generate' presents work by dedicated emerging artists and designers across the areas of jewellery, ceramics, furniture and glass.

READY, SET, CYCLE

The community can celebrate the opening of the multi-million Jack Bobridge Track at 'Barossa by Bike', a series of themed events on the weekend of May 24-25.

Sample the best of the Barossa's food, wine and cycling trails with a range of mostly free and family-friendly events including live entertainment, art exhibitions, produce and artisan markets and a group ride on the new 27km track.

Individual events are listed inside and in full at www.Barossa.com

The weekend of festivities coincides with Velo-City, the world's premier cycle planning conference being held in Adelaide from May 27-30 (www.velo-city2014).

Photo of the Jack Bobridge Track taken at Rowland Flat by Gerri Nelligan, Wordsync



Art and signage to guide the way



Manager Community & Culture Maz McGann and artist Mal Wass with a replica of the 4.2 metre high sculpture.

A 4.2 metre high sculpture has been unveiled as the signature piece of public art on the Jack Bobridge Track.

The landmark design 'Vessel Earth' by Mal Wass pays homage to the earth and wines that define our region.

The sculpture will be constructed from formed rammed earth, depicting the local soil profile on a massive scale using local quarried materials.

A large relief of a wine glass in the front face of the sculpture is instantly recognisable, paying tribute to the Barossa's "notable standing in the wine industry".

It will be located alongside the track between Tanunda and Rowland Flat.

Meanwhile, five signs interpreting the Barossa's rich heritage will be unveiled

at strategic points along the Jack Bobridge Track.

The signs aim to educate trail users about the history and folklore of the region, from rail disasters (pictured below) and the Barossa goldrush to the ghostly hitchhiker of Jacob's Creek.



Trucks all the way down to the creek. Photo: S. McNicol



Your community



Autumn 2014

Tender let for Cycle Hub

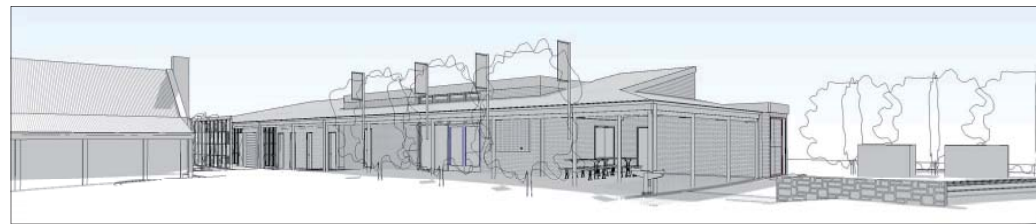

Barossa company BGI Building Group has been awarded the tender to build the Barossa Cycle Hub in Tanunda following a selective tender process.

Mayor Brian Hurn said it was pleasing to see a local company with the skill and experience to take on a specialised project like the Cycle Hub.

"BGI have a good track record with Council, having extended the Lyndoch Town Hall in 2009, and have a strong working relationship with the architects (JBG) and local trades," he said.

Company directors Neil and Jenny Zerna

said it was a first for their firm.

"We do a lot of diversified project work - we build everything from modest offices to warehouses and wineries - but this is our first cycle hub," Jenny said.

"It reflects our versatility and capacity to respond to wide-ranging project briefs, and we're thrilled to be involved in such an innovative project."

The Hub will improve cycling facilities for residents and visitors, and include public toilets. The project is co-funded by the Australian Government under the Tourism Industry Regional Development Fund.



MICROCHIPPING DAY

Tanunda Show Hall
August 9
10am-2pm

- \$30 per pet (cat or dog)
- Dogs on lead
- Cats in cages
- Training rebate assessments available

Contact Council for more information

Out & About



Opening the new Natural Resource Centre at Barossa Bushgardens on April 6 were Chair Kate Jenkins, Member for Schubert Stephan Knoll, NRM Manager Volunteer Support Liz Millington, Henschke Wines' Prue Henschke and NRC Coordinator Sarah Barrett.



Barossa Council's Shave & Rave Team went under the razor to raise over \$2000 for the Leukaemia Foundation's World's Greatest Shave, including (back) Ian Baldwin, Grant Hewitt, Brendon Lyons, (front) Martin McCarthy, Peter Bice and Claus Williger. (Absent: Ben Wright and Maz McGann).



Blue skies reigned for the official opening of the new \$1.2 million artificial hockey turf at Stockwell Recreation Park on April 6. Council supported the project with a \$100,000 contribution and as guarantor for a \$515,000 loan.



Mayor Brian Hurn Cr. Bob Sloane Cr. Bridgette Kies Cr. Margaret Harris Cr. Scotty Milne Cr. Dave de Vries Cr. David Lykke Cr. Susie Reichstein Cr. Michael Seager Cr. Richard Miller Cr. John Angas

The Barossa Council 43-51 Tanunda Road (PO Box 867) Nuriootpa SA 5355
T: 08 8563 8444 F: 08 8563 8461 E: barossa@barossa.sa.gov.au www.barossa.sa.gov.au



Your community



Autumn 2014

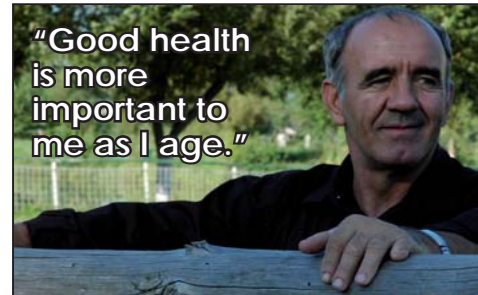

"Good health is more important to me as I age."



"My family's health is my top priority."



"I can use my background in health to help the community."



"As a nursing student I have a passion for community education."

Good health is everybody's business!

That's why Barossa, Light, Gawler and Mallala Councils are asking for public feedback on a draft Regional Public Health and Wellbeing Plan.

The Plan will provide a strategy for promoting health and wellbeing through council functions and partnerships with key community stakeholders.

It outlines a vision to help the community live well through regional collaboration, community participation, planning, education and regulatory enforcement.

Barossa, Light, Gawler and Mallala Councils are working with RDA Barossa to ensure the plan reflects community priorities.

After extensive consultation with stakeholders, a draft plan is now complete and aligns with both the new State Health Plan and the existing strategic plans developed by these councils.

Members of the public are invited to give input by mid-May by contacting their respective councils (see Council websites for specific details):

- **District Council of Mallala:** Telephone 08 8527 0200, Email info@mallala.sa.gov.au
- **The Barossa Council:** Telephone 08 8563 8444, Email barossa@barossa.sa.gov.au
- **Light Regional Council:** Telephone 08 85 3200, Email light@light.sa.gov.au
- **Town of Gawler:** Telephone 08 8522 9211, Email council@gawler.sa.gov.au

Help protect 'our Barossa'

Council is seeking to involve members of the community in a Reference Group to assist its development of new planning policy.

The work of the Reference Group will support the implementation of Council's Strategic Directions Report and will consider issues in relation to future land use in rural areas and how to best recognise, protect and enhance the special character and heritage of the Barossa.

Please visit Council's website for selection criteria and further details on the role of the Reference Group. Nominations close 5pm on 9 May 2014.

Share their story

2014 marks the centenary of the outbreak of World War I and Barossa Public Library and the State Library are helping commemorate this anniversary with a photographic tribute to South Australians who served.



During History Month people can bring their World War I photos to Nuriootpa Library any Wednesday in May from 1-4pm to load onto Flickr at <http://www.flickr.com/groups/slsaww1/>

In some cases very little detail is known about the soldiers, and public help is needed to identify those depicted in the photographs.

Drop into the library to find out more about participating in this valuable project.

Barossa Regional Gallery

SUNDAY *craft*afternoon

Last Sunday of the Month from 1pm - 4pm

Cost is \$12. Bookings encouraged - call 0438 807 973 or email mmcgnan@barossa.sa.gov.au for further information.

BAROSSA REGIONAL GALLERY
3 Basedow Road Tanunda SA 5352

The Barossa Council 43-51 Tanunda Road (PO Box 867) Nuriootpa SA 5355
T: 08 8563 8444 F: 08 8563 8461 E: barossa@barossa.sa.gov.au www.barossa.sa.gov.au